417

Konzert
für Klavier und Orchester Nr. 2
f-moll

NATIONAL SYMPHONY ORCHES
MUSIC LIBRARY
KENNEDY CENTER
WASHINGTON, D.C. 20566

Bass-Posaune 13
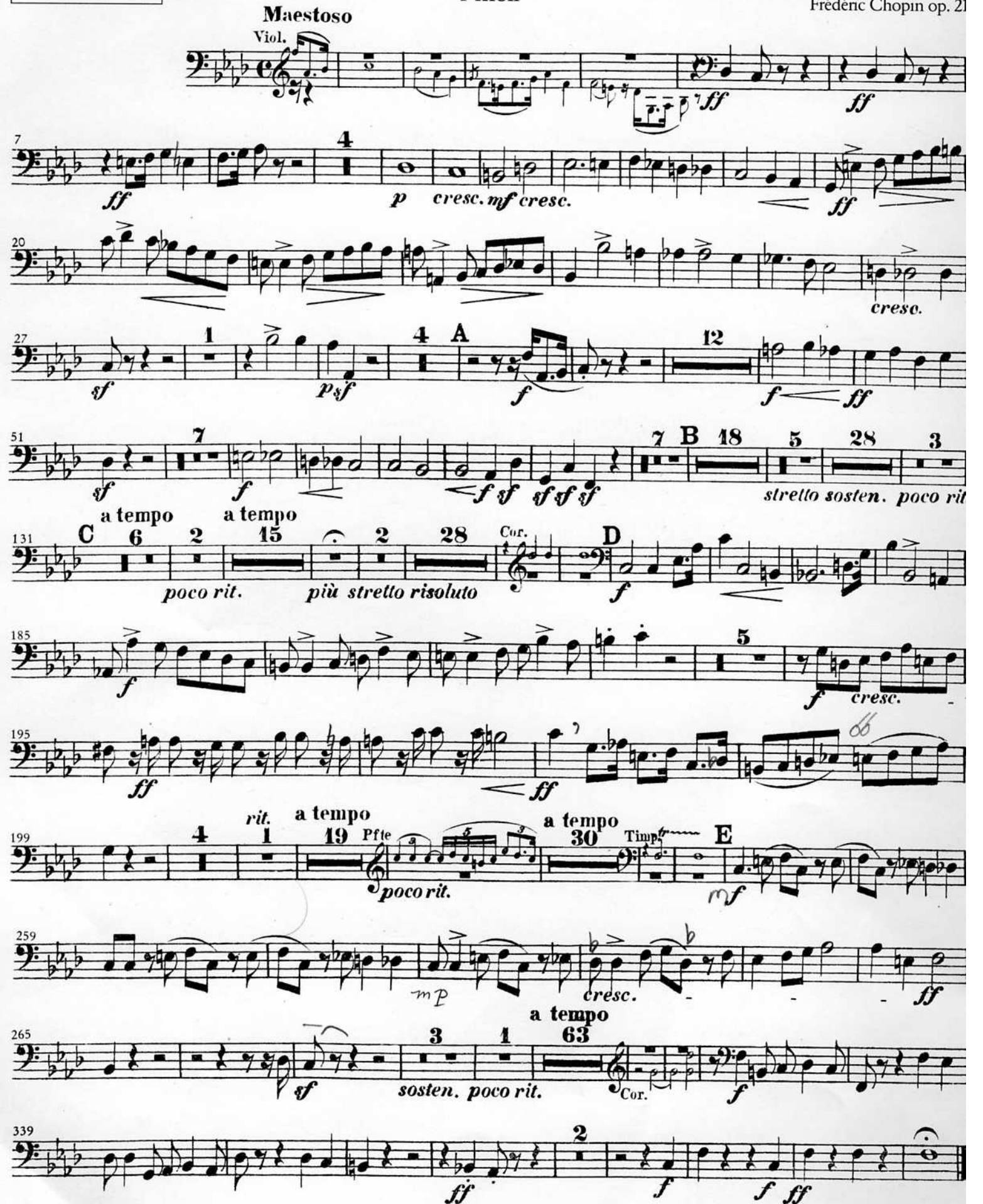
Frédéric Chopin op. 21